A MAXIUMUM7.COM RELEASE
#MAXIMUMT@IRC.IRCHIGHWAY.NET
Textsetter: Sadi, Krillen
Cleaner: MediumRare
Translator: Molokidan
Distributor: Flipster
PLEASE STOP DISTRIBUTION UPON A LEGAL RELEASE AND FEED THIS TO A GIANT LEMUR THAT IS YOUR TRASH BIN AND GO SUPPORT NIGHTOW BY BUYING A LEGAL COPY!
SPECIAL THANKS TO: ANIME-CONS! KEEPING THE FANS SOCAL!

#4. DEATH OMEN

IS THIS REALLY THE PLACE TO BE REMINI-SCING?!
WHEN-EVER WE GET TOGETHER, THINGS ALWAYS END UP LIKE THIS!
I JUST NOW REALIZED, TONGARI...
WHAT ARE YOU LAUGHING FOR, WOLF-WOOD?!
KU KU KU KU...
HUAH ...
HU...

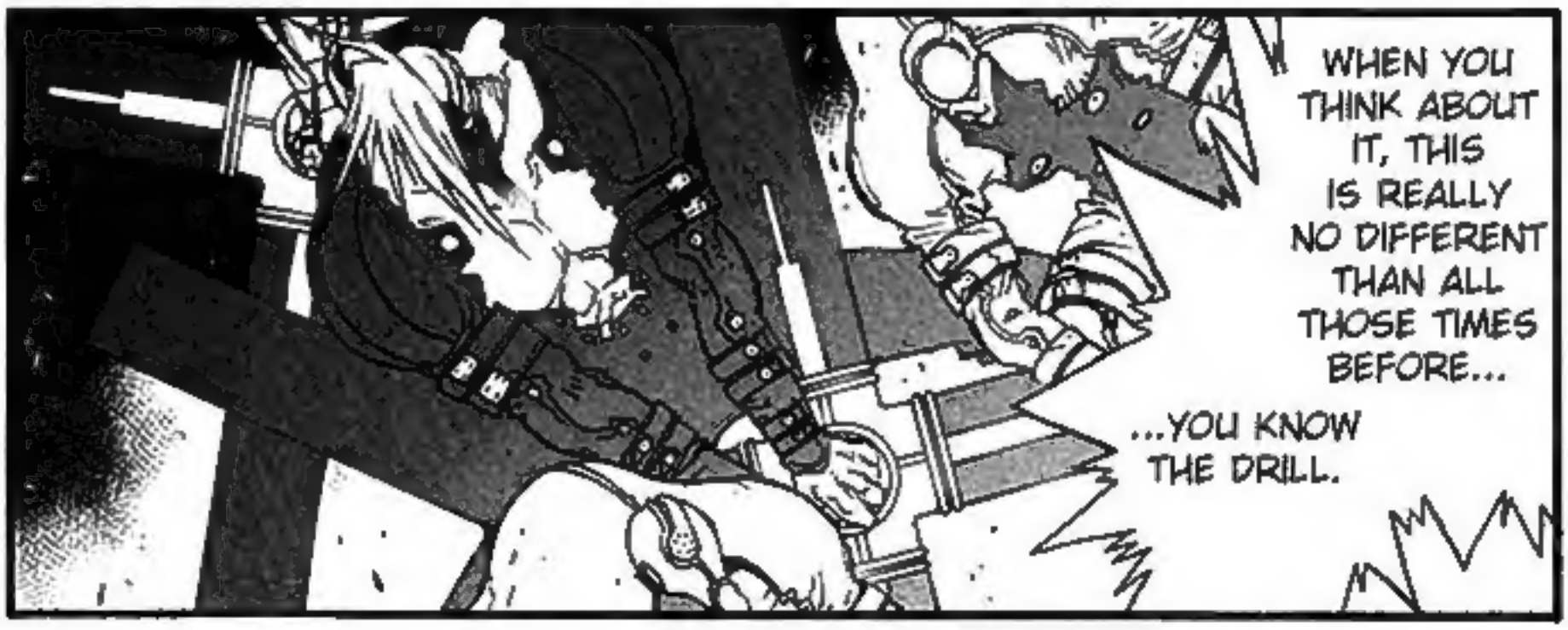
WHEN YOU THINK ABOUT IT, THIS IS REALLY NO DIFFERENT THAN ALL THOSE TIMES BEFORE...
...YOU KNOW THE DRILL.

I GOTTA TAKE HIM BY MYSELF.
...WHICH MEANS THAT YOU GOTTA STAY OUT OF IT.
?
EXCEPT, THERE IS ONE THING, TONGARI...

REQUEST ...
REJECTED!!!!
WHAT HAPPENED TO THE REALIST WITHIN YOU?
THIS DOESN'T SOUND LIKE YOU, WOLFWOOD!
...BACK TO EVERYONE!!
BACK TO THOSE CHILDREN...
YOU HAVE TO RETURN AT ALL COSTS, DON'T YOU?

...
TONGARI.
IT'S NO USE...
.....

GET AHOLD OF YOURSELF, WOLF-WOOD!!
WHY ARE YOU SAYING THESE THINGS?
WHAT'S HAPPENING TO YOU!?

!?
SFX*-UWAAH
TONGARI!!

EAT THIS!!

...SOMEHOW I UNDERSTAND HOW YOU FEEL.

BUT...

IT SEEMS LIKE... YOU ALSO HAVE A MAN TO WHOM YOU MUST ABSOLUTELY FACE ALONE.

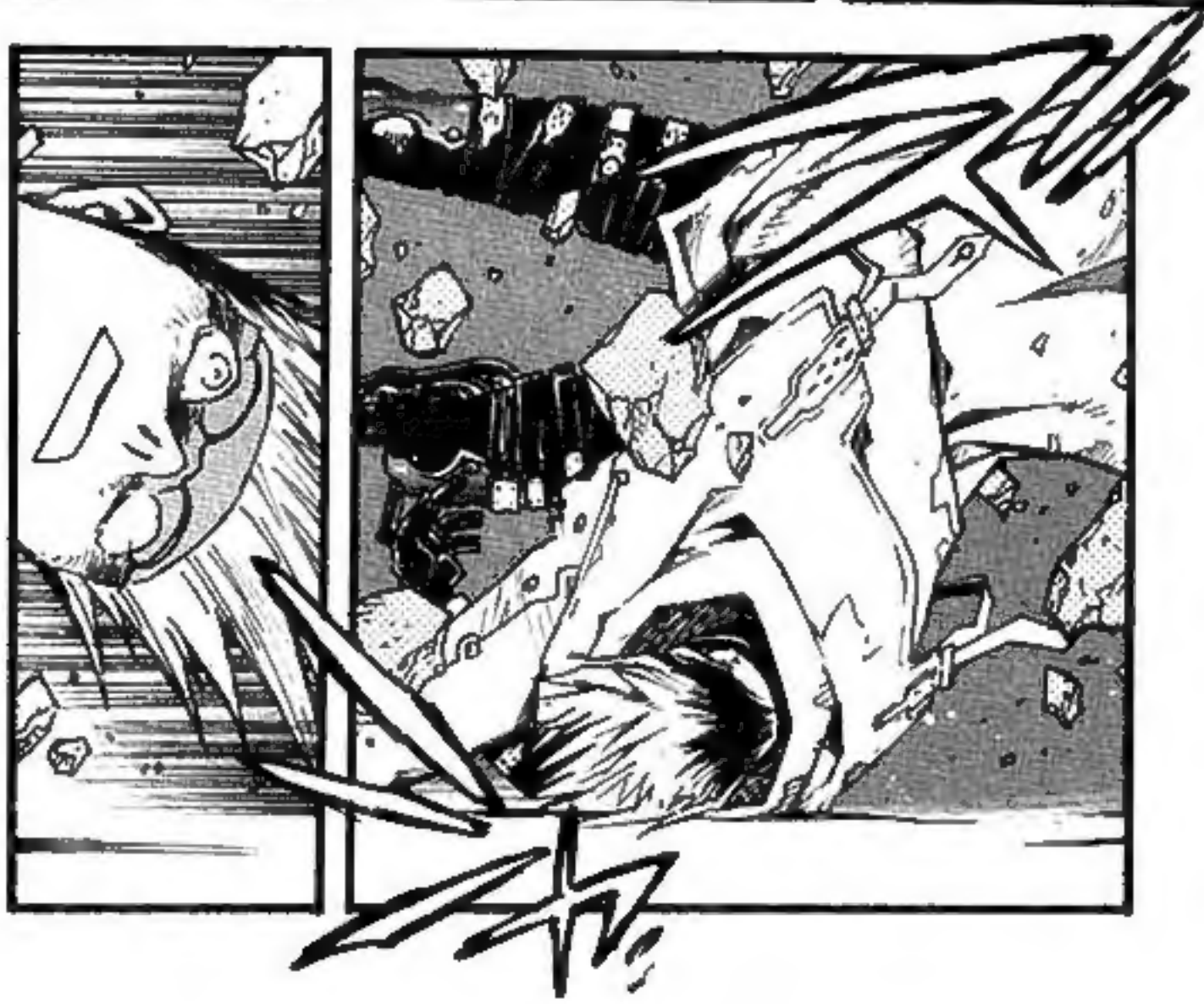

"THAT WHICH IS IMPORTANT TO ME..." "I'LL PROTECT IT, NO MATTER WHAT IT TAKES..."

TONGARI!!

GUAHH!!

WOLFWOOD ...

THAT'S HOW YOU FEEL, ISN'T IT?

YOU ONLY WANT TO FACE ONE TOMORROW, DON'T YOU? THE DAY WHEN YOU PUT EVERYTHING TO REST...

TONGARI!!

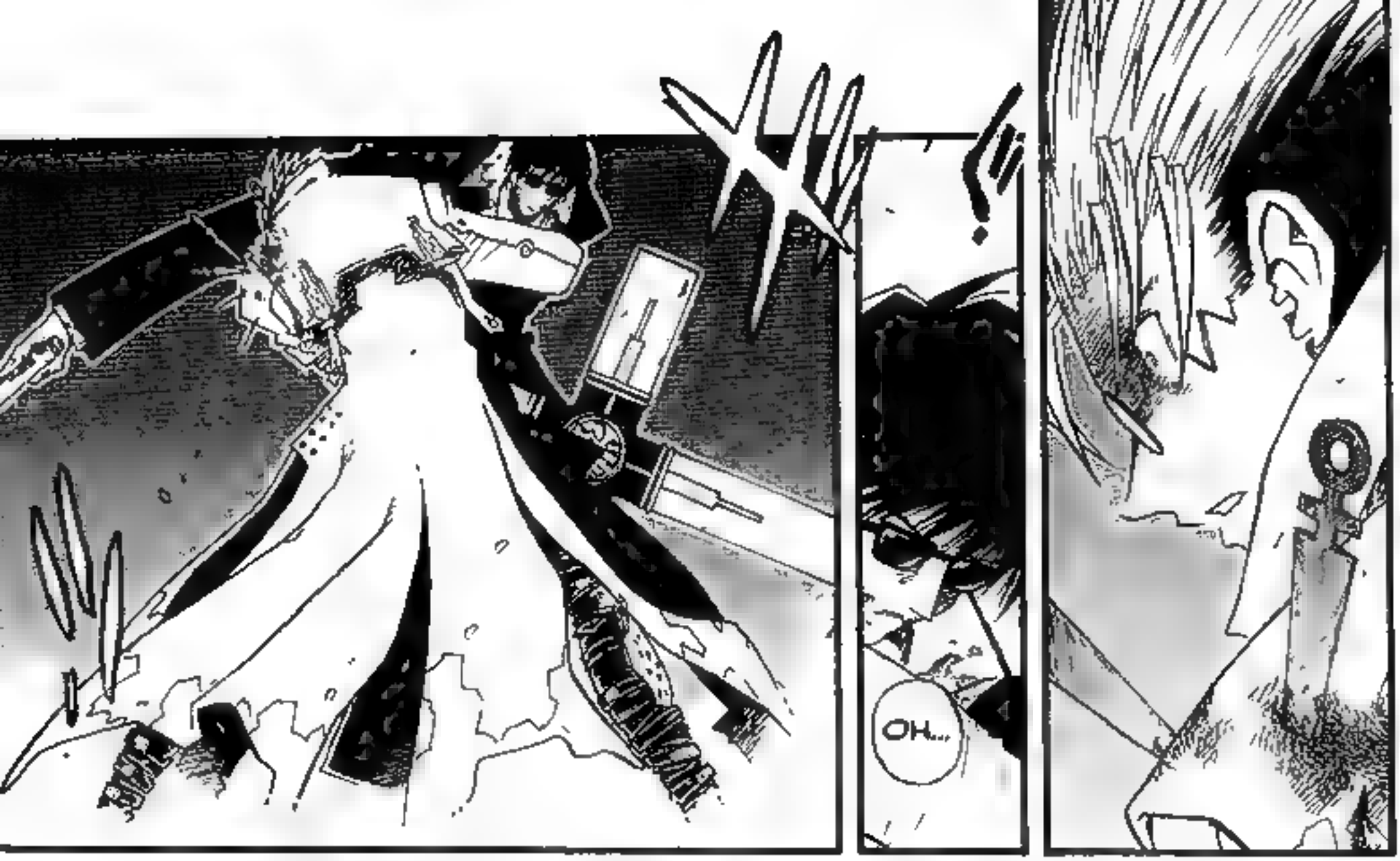
OH...

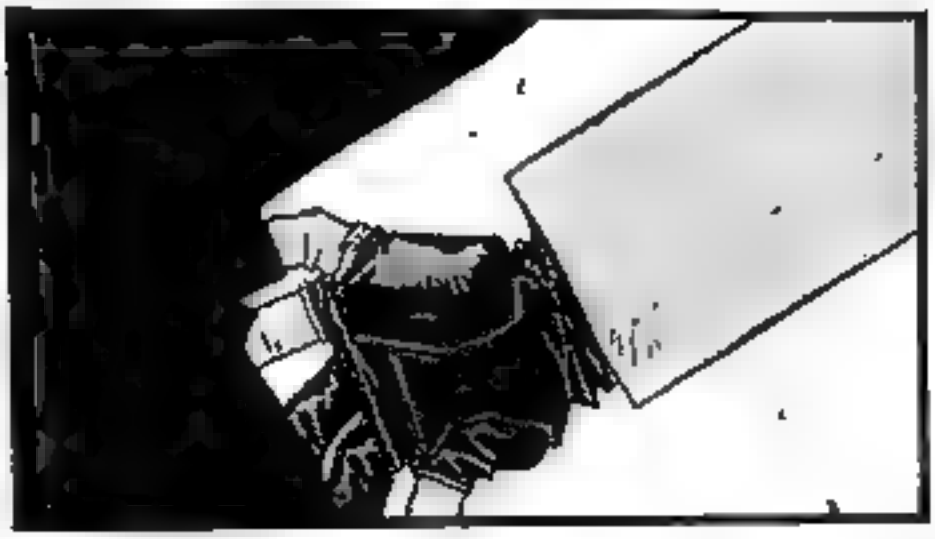

TONGARI
...

I'M GONNA SMASH IT ALL TO PIECES.

...SORRY.
TONGARI...

BOTH OF YOU ARE MINE.

THIS... IS HOW I WILL MOURN THE DEATH OF MY MASTER!!

DON'T FUCK AROUND WITH ME. I WANT YOU BOTH TO COME AT ONCE!!

OI

OI

OI

OI OI

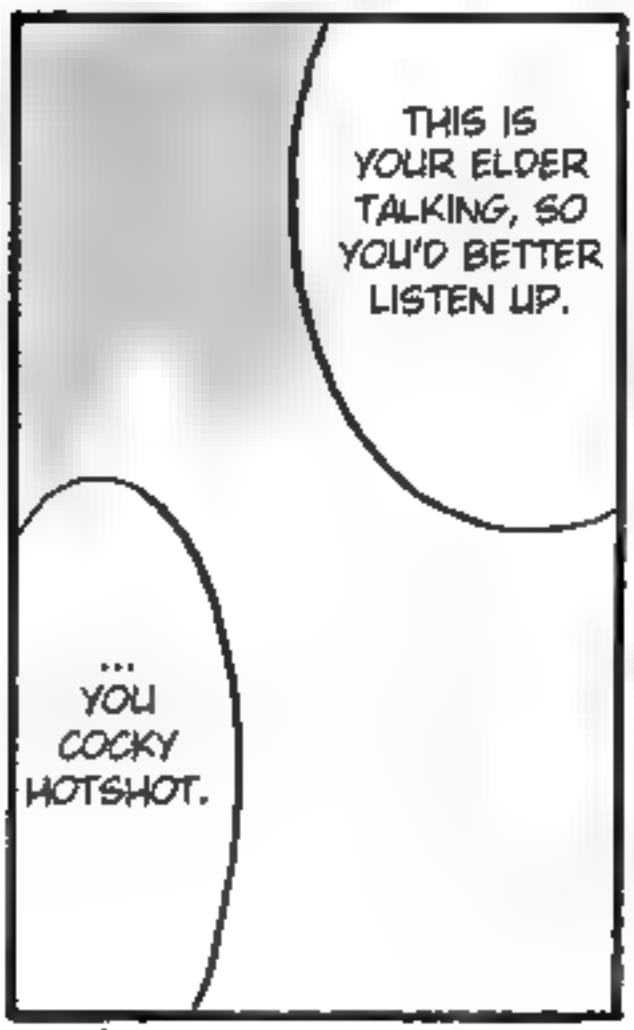

IS PROOF THAT WE'VE BOTH FOUGHT A TRUE BATTLE.
FOR ME TO BEAT YOU SINGLE-HANDEDLY LIKE THIS...

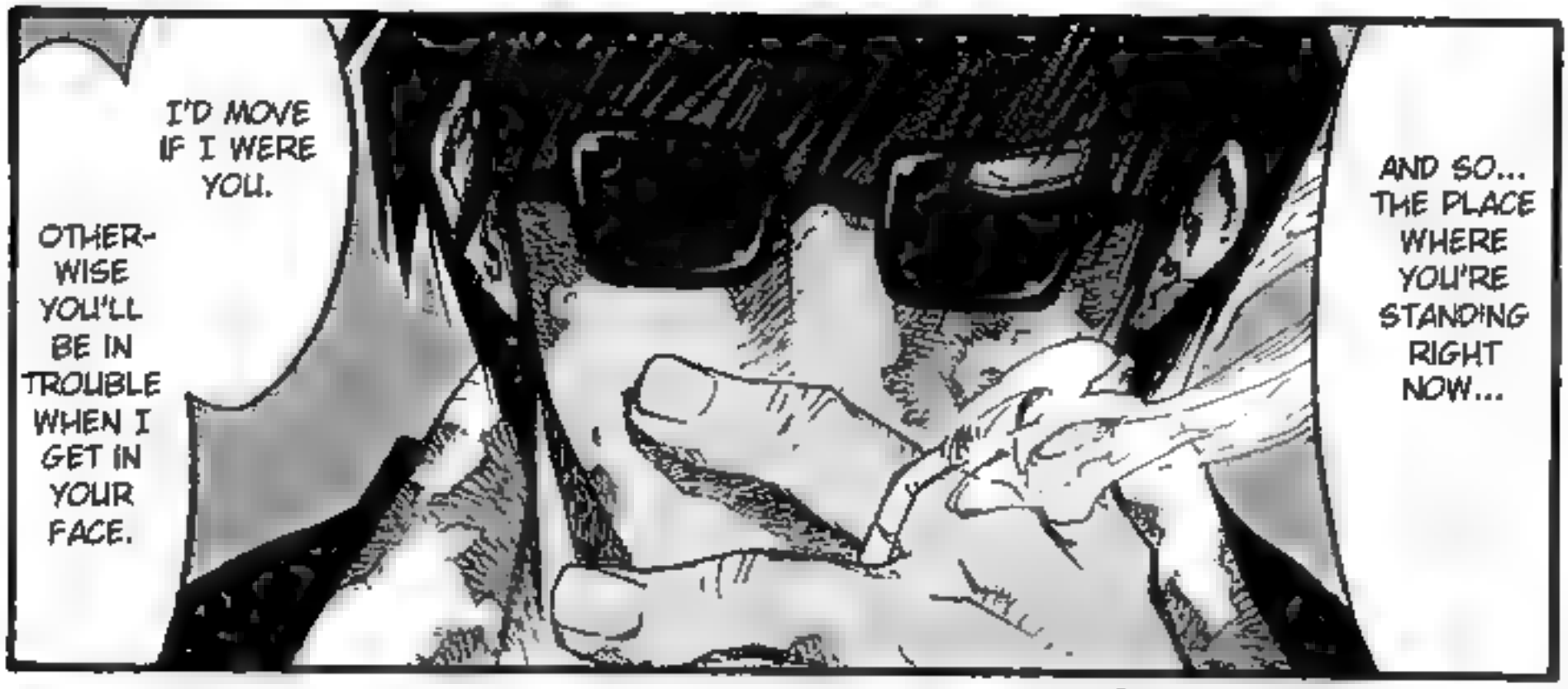
I'D MOVE IF I WERE YOU.
OTHER-WISE YOU'LL BE IN TROUBLE WHEN I GET IN YOUR FACE.
AND SO... THE PLACE WHERE YOU'RE STANDING RIGHT NOW...

HA !!
FUHA HAHA HAHAA !!!
HA HAHA !!
AH HHH HH

...HA
HAHA HA

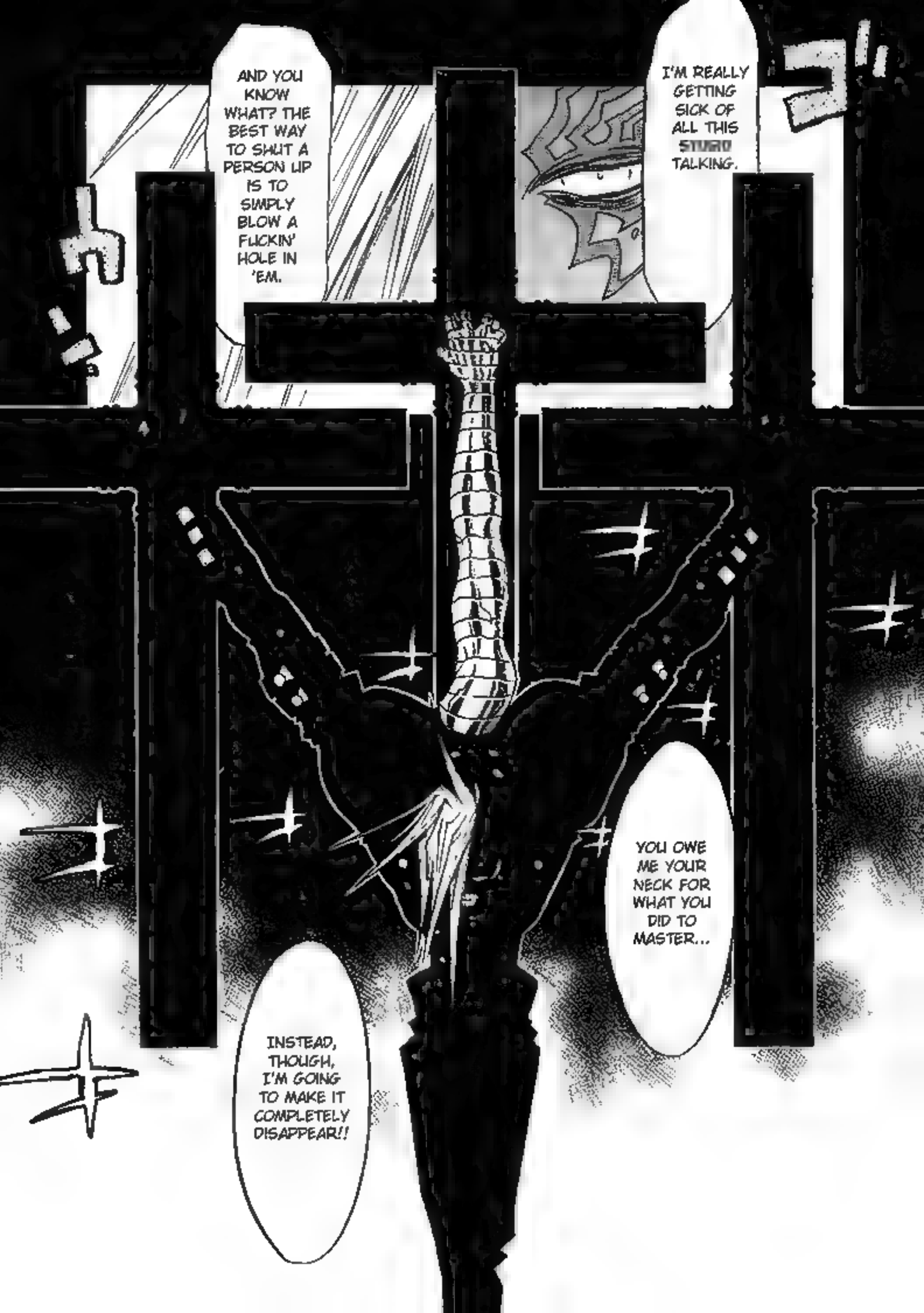
AND YOU KNOW WHAT? THE BEST WAY TO SHUT A PERSON UP IS TO SIMPLY BLOW A FUCKIN' HOLE IN 'EM.
I'M REALLY GETTING SICK OF ALL THIS STUPID TALKING.
YOU OWE ME YOUR NECK FOR WHAT YOU DID TO MASTER...
INSTEAD, THOUGH, I'M GOING TO MAKE IT COMPLETELY DISAPPEAR!!

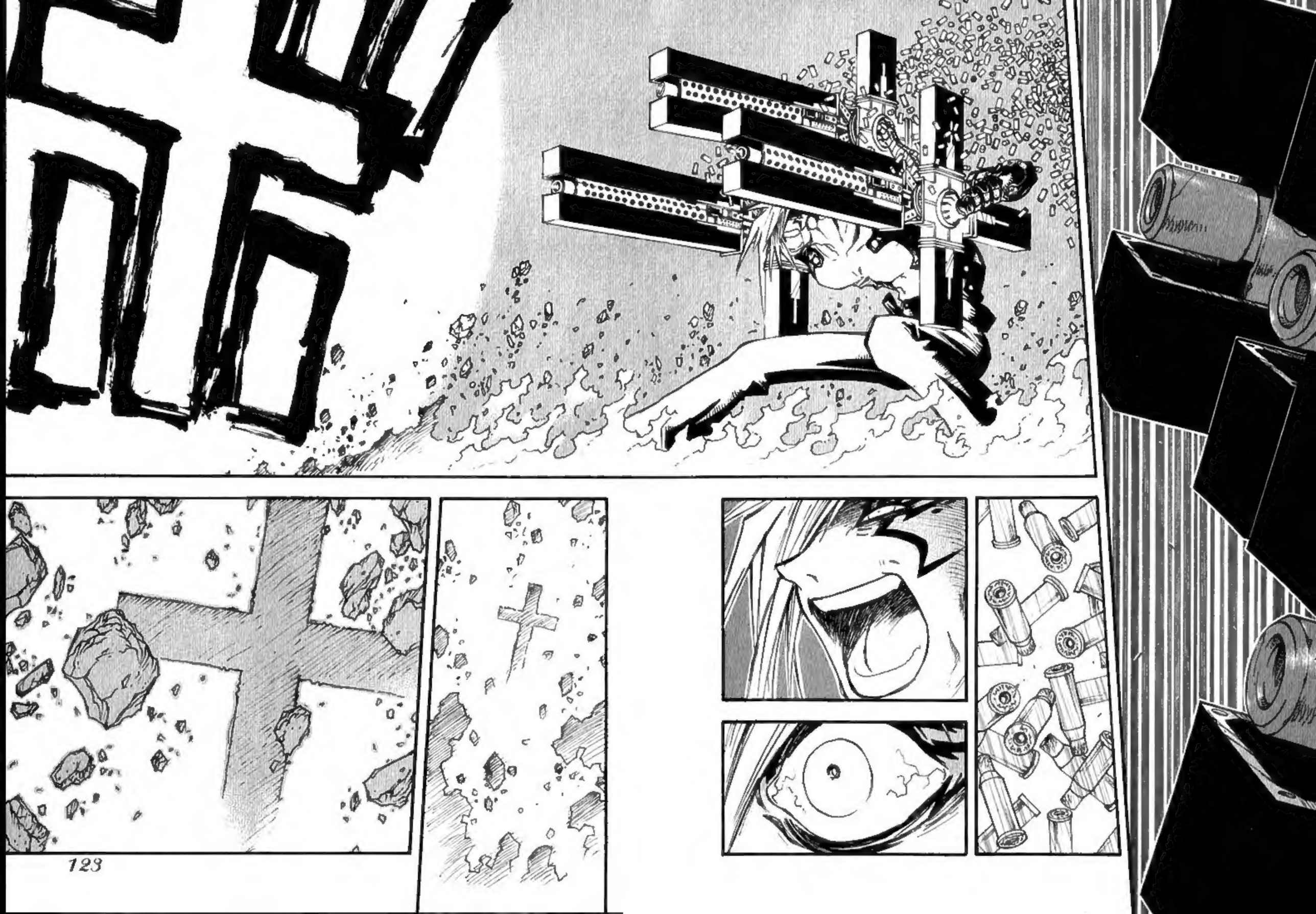

#4. DEATH OMEN/END

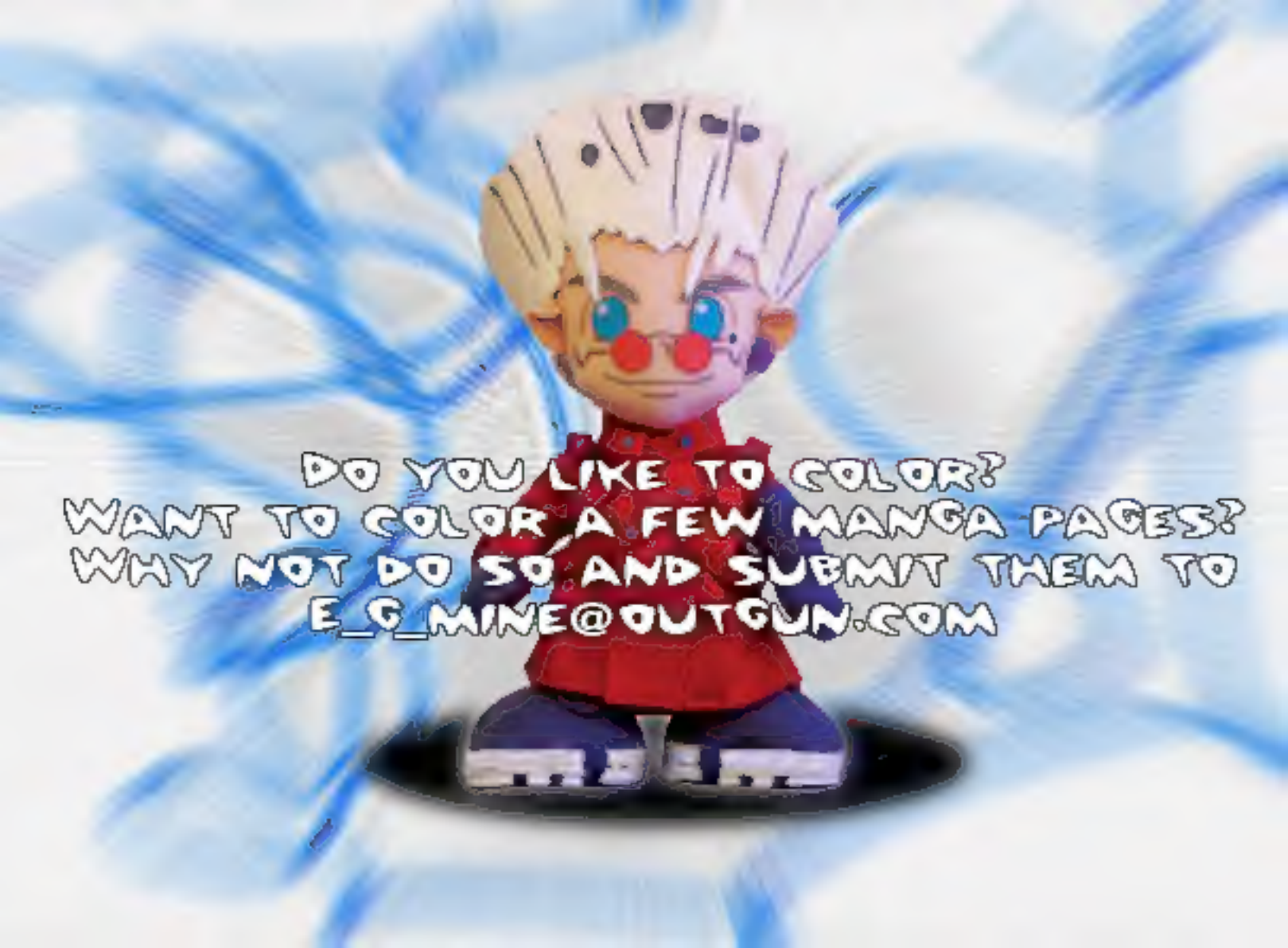
DO YOU LIKE TO COLOR?
WANT TO COLOR A FEW MANGA PAGES?
WHY NOT DO SO AND SUBMIT THEM TO
E_G_MINE@OUTGUN.COM

KHAAMAR & NIGHTOW